



*"...CREATING SPACES  
THAT FACILITATE IMPACTS  
ON PEOPLES' LIVES...."*

## DANIEL M. JONES



DANIEL M. JONES IS AN AVID OUTDOORSMAN AND CONSERVATIONIST WHOSE LOVE AND PASSION FOR NATURE AND THE ENVIRONMENT IS EVIDENT IN EVERY PROJECT HE UNDERTAKES. HIS DEDICATION TO PRESERVING THE NATURAL BEAUTY OF THE OUTDOORS ALLOWS HIM TO FOCUS ON EACH DESIGN, INTERFACING THE ARCHITECTURE WITH THE NATURAL FEATURES OF EACH SPECIFIC SITE AS IT RELATES TO PLACEMENT, ORIENTATION AND ASTHETICS.

THESE CHARACTERISTICS HAVE SERVED DAN WELL THROUGHOUT HIS 23-YEAR CAREER AND MOST RECENTLY AS A PRINCIPAL AND DIRECTOR OF DESIGN FOR ONE OF THE LEADING HEALTHCARE ARCHITECTURE FIRMS IN THE STATE OF FLORIDA. HE HAS BEEN RECOGNIZED FOR HIS DESIGN EXPERTISE ON VARIOUS PROJECTS THROUGHOUT HIS CAREER AND HAS HAD HIS WORK PHOTOGRAPHED AND FEATURED ON THE COVER OF **CONTEMPORARY LONG TERM CARE** MAGAZINE AND INCLUDED IN **HOSPITALITY DESIGN**. HIS AWARD-WINNING DESIGN WORK WAS THE RECIPIENT OF THE **1996 CONTEMPORARY LONG TERM CARE ORDER OF EXCELLENCE IN ARCHITECTURE**. ADDITIONALLY, AS THE DIRECTOR OF DESIGN, DAN

ORCHESTRATED ALL DESIGN WORK AND PLAYED AN ACTIVE ROLE IN DIRECTING THE CREATION OF SEVERAL AWARD-WINNING PROJECTS THROUGH DECEMBER 2003.

DAN ALSO HAS A PASSION FOR TEACHING AND HAS ENJOYED THE PLEASURE OF PASSING ON HIS TALENTS AND EXPERIENCE TO STUDENTS INTERESTED IN THE ARCHITECTURE FIELD. UPON GRADUATING FROM THE UNIVERSITY OF FLORIDA IN 1983, HE WAS INVITED BACK TO HIS ALMA MATER AT ST. PETERSBURG COLLEGE WHERE HE HELD NUMEROUS TEACHING POSITIONS IN THE ARCHITECTURAL PROGRAM. HIS TEACHING EXPERIENCES IN GRAPHIC COMMUNICATION AND DESIGN HAS AFFORDED HIM THE GRATIFICATION OF WORKING WITH FORMER STUDENTS WHOM HE HAS PERSONALLY MENTORED DURING THEIR ACADEMIC YEARS.

DAN JOINED LAFFERTY ARCHITECTURE IN JANUARY OF 2004 AS A PRINCIPAL. THE EXPERIENCE GAINED IN BEING INVOLVED IN OVER 200 PROJECTS OF VARYING DEGREES OF DIFFICULTY AND BUILDING TYPES HAVE GIVEN HIM A UNIQUE SENSE OF PRACTICALITY. HE IS RESPONSIBLE FOR ALL ASPECTS OF PROJECT DEVELOPMENT AND MANAGEMENT WHERE HIS "NO NONSENSE" APPROACH MAKES HIM A VALUED MEMBER OF THE TEAM AND AN ASSET TO PROJECTS HE UNDERTAKES.

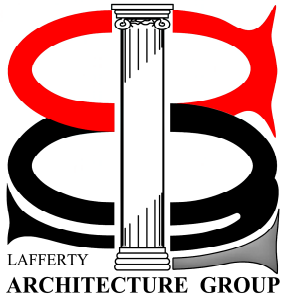

"...CREATING SPACES  
THAT FACILITATE IMPACTS  
ON PEOPLES' LIVES...."

**Daniel M. Jones**

**Experience**

<b>LAFFERTY ARCHITECTURE GROUP LLC</b> <i>PRINCIPAL</i>	<b>2004 – PRESENT</b>
<b>ARCHITECTURAL EFFECTS INC.</b> <i>President, Vice-President</i>	<b>2002 – PRESENT</b>
<b>O'KEEFE ARCHITECTS INC</b> <i>Project Architect to Principal (Design)</i>	<b>1983 - 2003</b>
<b>ST. PETERSBURG JUNIOR COLLEGE</b> <i>Adjunct Professor – Graphics in Architecture</i>	<b>1984 - 1986</b>
<b>WEST COAST REGIONAL WATER SUPPLY AUTHORITY</b> <i>Graphic Technician</i>	<b>1979 - 1981</b>

**Awards and Recognition:**

"*Order of Excellence in Architecture*" 1996 Contemporary Long Term Care Magazine  
 "*Community Beautification Award*" 1996, City of Vierra, FL  
 "*Cover Photo & Feature Article*" August 1996, Contemporary Long Term Care Magazine  
 "*Honorable Mention – 6<sup>th</sup> Annual Design For Aging Review*" 1998, American Institute of Architects & The American Association of Homes and Services for the Aging  
 "*Feature Story*" June 1993, Hospitality Design Magazine

**Affiliation & Education:**

Society for the Advancement of Gerontological Environments (SAGE), 2006  
 University of Florida, Bachelor of Design with High Honors, 1983  
 St. Petersburg Junior College, Associate Degree in Architecture, 1981  
 University of South Florida, Pre-Med Undergrad Studies, 1976-1978

**Partial List of Major Project Experience:**

**Senior Living Facilities (Partial List)**

<b>The Huntington</b>	Daytona Beach, FL
<b>Stanford Park</b>	Boynton Beach, FL
<b>College Walk</b>	Brevard, NC
<b>Indian River Estates</b>	Vero Beach, FL
<b>McKeen Towers</b>	West Palm Beach, FL
<b>Central Park Lodge</b>	Lakeland, FL & Brandon, FL
<b>Beckett Lake Lodge</b>	Clearwater, FL
<b>Summerbrook at Beckett Lake</b>	Clearwater, FL

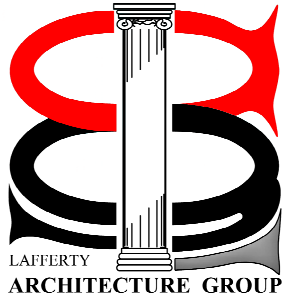

"...CREATING SPACES  
THAT FACILITATE IMPACTS  
ON PEOPLES' LIVES...."

**Skilled Nursing Facilities (Partial List)**

Bellhaven Nursing Center	Brookhaven, NY
Bonifay Nursing Center	Bonifay, FL
Carrington Place	St. Petersburg, FL
Canterbury Nursing Center	Phoenix City, AL
Lakeshore Villas	Tampa, FL
Mariner Healthcare	Boynton Beach, FL & Orlando, FL
Melbourne Terrace Care Center	Melbourne, FL
Regency Gardens	Port Orange, FL
Regency Palms	Stuart, FL
Sunnyside Village	Sarasota, FL
Windsor House	Huntsville, AL
Wuestoff Progressive Care Center	Vierra, FL

**Churches**

Clearwater Community Church	Clearwater, FL
United Methodist Church	Palm Harbor, FL
St. Michael's Catholic Church	Dunedin, FL

**Educational**

Tampa Preparatory School	Tampa, FL
--------------------------	-----------

**Commercial Retail**

McGill Plumbing	Largo, FL
Gunn & Van Dyke Retail Center	Tampa, FL
Drew Corner Plaza	Clearwater, FL

**Commercial Office**

Mida Group Properties	Pinellas Park, FL
Mida Group Properties	St. Petersburg, FL
Amalie Oil Company	Tampa, FL

**Industrial/Manufacturing**

Leader's Furniture	Pinellas Park, FL
Quality Plus Cleaners	Oldsmar, FL
St. Petersburg Times Distribution Center	Clearwater, FL